

Patient report

Bio-Rad DATE: 11/06/2018
D-10 TIME: 05:47 PM
S/N: #DJ4I016123 Software version: 4.20-2
Sample ID: 10398209
Injection date 11/06/2018 05:25 PM
Injection #: 20 Method: HbA1c
Rack #: --- Rack position: 3

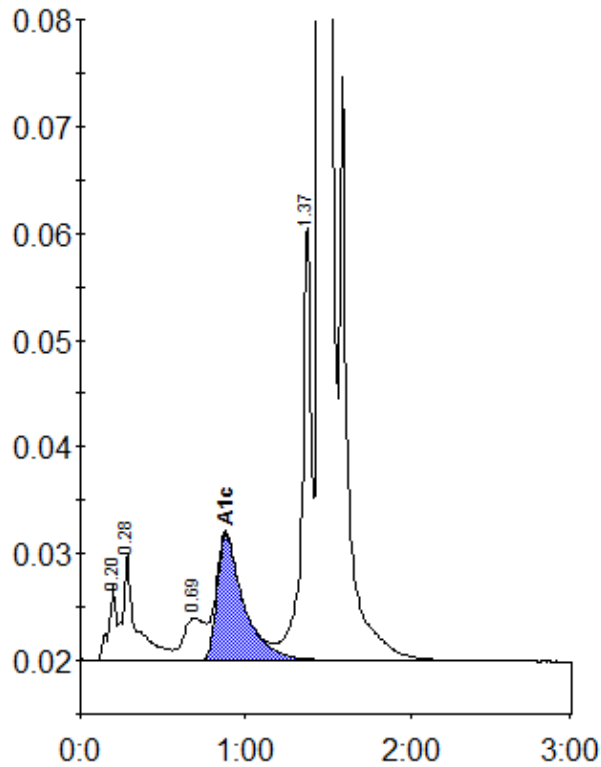

Peak table - ID: 10398209

Peak	R.time	Height	Area	Area %
A1a	0.20	6909	22382	0.8
A1b	0.28	10095	55940	2.1
LA1c/CHb-1	0.69	3959	36122	1.4
A1c	0.88	11779	133156	6.8
P3	1.37	41137	156283	5.9
A0	1.45	660307	2237008	84.7
Total Area:		2640892		

Concentration:	%
A1c	6.8